- Caridad del Guadalquivir -

TROMPETA 1ª (Sib)

MARCHA LENTA
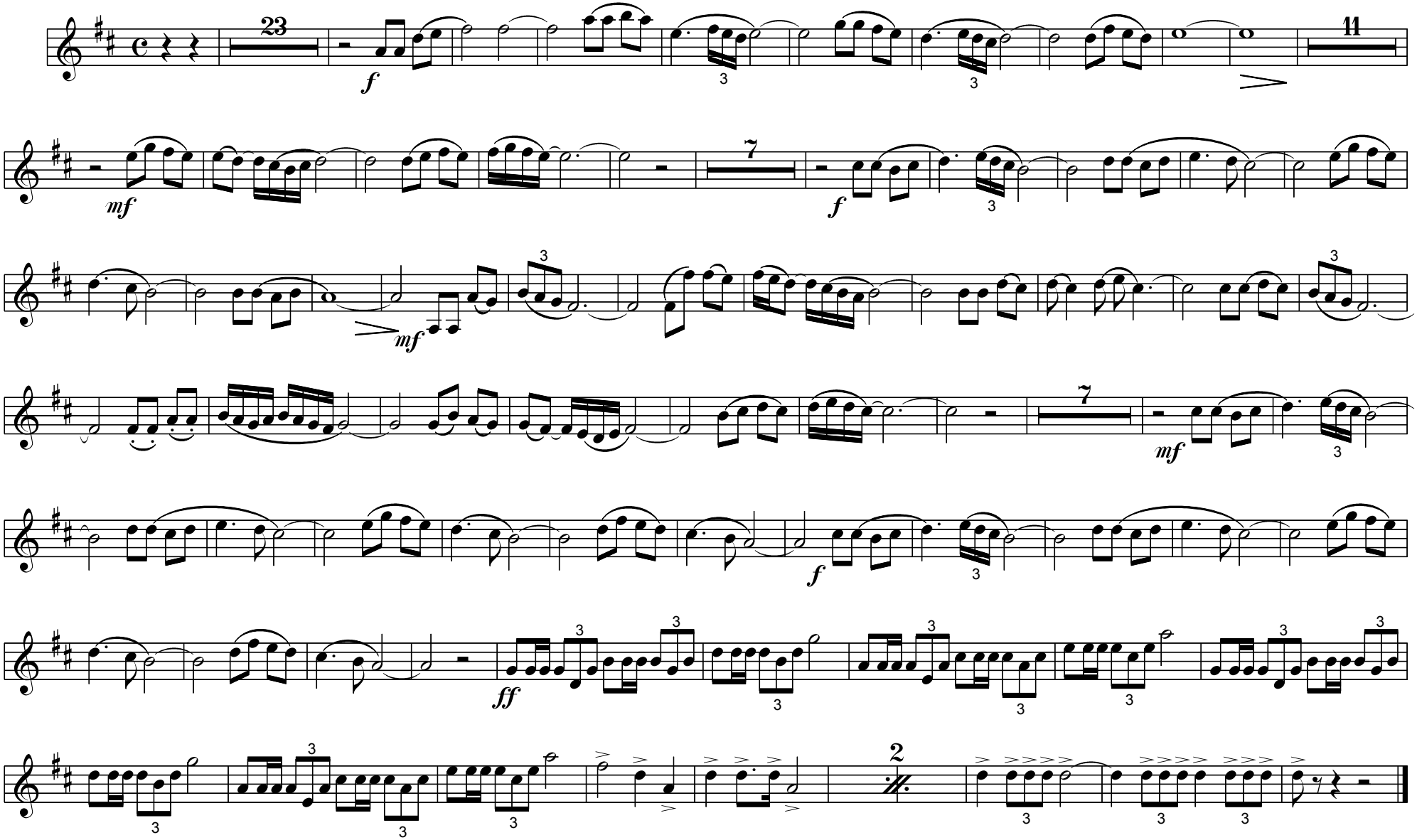
Paco Lola
Argl.: **J. José Puntas Fdez.**